

PEOPLE'S DEMOCRATIC REPUBLIC OF ALGERIA
MINISTRY OF FINANCE
GENERAL DIRECTORATE OF CUSTOMS



3

TRANSIT
PERMIT
FOR
VEHICLE



NEED HELP



CONTACT THE GENERAL DIRECTORATE OF CUSTOMS:

PHONE LINE : 023 50 11 76/99

الرقم الأخضر 10.23

HELPPDESK UNIT :

PHONE LINE : 023.88.73.55 / 023. 88. 72. 24

FAX : 023. 88. 73. 62 / 023. 88. 72. 22

EMAIL ADDRESS : alceshelpdesk@douane.gov.dz

SCAN THE QR CODE BELOW
TO ACCESS THE ALGERIAN CUSTOMS WEBSITE :

douane.gov.dz



www.douane.gov.dz
dinf@douane.gov.dz

TRAVEL INFORMATION

ANY TRAVELER ENTERING OR LEAVING THE NATIONAL TERRITORY WITH
A VEHICLE IS REQUIRED TO OBTAIN A

CUSTOMS TRANSIT PERMIT

(CTP)



2025

www.douane.gov.dz
dinf@douane.gov.dz

ANY TRAVELER ENTERING OR LEAVING THE NATIONAL TERRITORY WITH A VEHICLE IN REQUIRED TO OBTAIN A
CUSTOMS TRANSIT PERMIT (CTP)

SUBSCRIBE TO YOU
CTP
VIA OUR
DIGITAL PLATFORM
ALCES

DEAR TRAVELERS, WHETHER YOU ARE ARRIVING ON NATIONAL TERRITORY OR LEAVING IT, BY LAND, SEA, OR AIR, TO FACILITATE YOUR PASSAGE, THE ALGERIAN CUSTOMS ADMINISTRATION PROVIDES
A **DIGITAL SERVICE**
ACCESSIBLE REMOTELY, ALLOWING YOU TO SUBSCRIBE TO THE **CUSTOMS TRANSIT PERMIT (CTP)**
FOR YOUR VEHICLE WHEN CROSSING LAND OR MARITIME BORDERS.

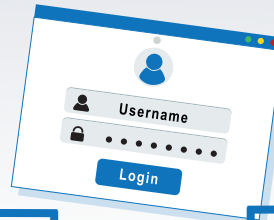

1 WHAT IS THE CUSTOMS TRANSIT PERMIT (CTP) ?

THE CTP IS A MANDATORY DOCUMENT FOR :

- TEMPORARY ENTRY INTO ALGERIA OF VEHICLES REGISTERED ABROAD.
- TEMPORARY EXIT FROM ALGERIA OF VEHICLES REGISTERED IN ALGERIA.

THIS DOCUMENT ALLOWS VEHICLES TO CIRCULATE UNDER A TEMPORARY CUSTOMS REGIME, IN ACCORDANCE WITH THE AUTHORIZED TIME LIMITS.

2 WHO CAN BENEFIT FROM THE CTP ?

THE CTP IS INTENDED FOR :

- NON-RESIDENT NATIONALS: ALGERIANS LIVING ABROAD ENTERING WITH A FOREIGN-REGISTERED VEHICLE.
- FOREIGN NATIONALS VISITING ALGERIA TEMPORARILY.
- RESIDENTS (NATIONALS OR FOREIGNERS): ALGERIANS RESIDING IN ALGERIA WISHING TO TEMPORARILY TAKE THEIR VEHICLE ABROAD.

3 CONDITIONS FOR ISSUANCE OF THE CTP :

REQUIRED DOCUMENTS :

FOR ALGERIANS RESIDING ABROAD :

- VALID PASSPORT
- RESIDENCE OR RESIDENCY CARD
- VEHICLE REGISTRATION CARD

FOR FOREIGN NATIONALS :

- VALID PASSPORT
- VEHICLE REGISTRATION CARD

FOR ALGERIANS RESIDING IN ALGERIA :

- VALID PASSPORT
- VEHICLE REGISTRATION CARD
- CAR INSURANCE
- PROOF OF PAYMENT OF THE INDIVIDUAL TRANSPORT TITLE TAX (FOR LAND BORDERS)

CREATE
YOUR
ACCOUNT
NOW !

REGISTER
ALCES



Register in our information system
ALCES

to submit your **DECLARATION ONLINE** and
simplify your customs procedures

alces.douane.gov.dz

To register
scan here



For information
scan here



4 VALIDITY PERIOD OF THE CTP :

THE CTP IS ISSUED FOR A LIMITED PERIOD :

FOR ALGERIANS RESIDING ABROAD :

- VALID FOR SIX (06) MONTHS, NON-RENEWABLE, WITHIN A TWELVE (12) MONTH PERIOD .

FOR FOREIGN NATIONALS :

- VALID FOR THREE (03) MONTHS, RENEWABLE UP TO SIX (06) MONTHS.

FOR ALGERIANS RESIDING IN ALGERIA :

- VALID FOR SIX (06) MONTHS (FOR VEHICLES WITH NATIONAL LICENSE PLATES)

- THE DEADLINES MUST BE STRICTLY RESPECTED UNDER PENALTY OF SANCTIONS.
- IT IS FORBIDDEN TO SELL, LEND, OR TRANSFER THE VEHICLE UNDER CTP WITHOUT CUSTOMS AUTHORIZATION.
- THE CTP MUST BE RETURNED TO CUSTOMS AT THE TIME OF EXIT OR UPON THE VEHICLE'S RETURN.



ANY UNREGULARIZED OVERSTAY IS SUBJECT TO FINES.

5 ALCES: ONLINE CTP REGISTRATION !

THE ALCES SYSTEM (ALGERIAN CUSTOMS ELECTRONIC SYSTEMS) FACILITATES THE DECLARATION AND REGISTRATION OF THE CTP BEFORE ARRIVING IN ALGERIA OR BEFORE LEAVING THE NATIONAL TERRITORY.

ADVANTAGES OF THE ALCES SYSTEM:

- SAVES TIME AT BORDER CHECKPOINTS
- SIMPLIFIED AND SECURE ONLINE DECLARATION
- REAL-TIME TRACKING OF CTP STATUS

HOW TO REGISTER YOUR CTP VIA ALCES ?

- 1 SCAN THE QR CODE TO ACCESS THE «ALCES» PLATFORM DIRECTLY, OR GO TO THE FOLLOWING ADDRESS : **alces.douane.gov.dz**
- 2 CREATE AN ACCOUNT AND FILL OUT THE ONLINE FORM
- 3 UPLOAD THE REQUIRED DOCUMENTS (REGISTRATION CARD, INSURANCE, ID, ETC.)
- 4 VALIDATE AND RECEIVE YOUR CTP COPY ONLINE.